MODUL HOUSE
+(4) 072 266 83 54
modulhousee@gmail.com

Construction for business IN ROMANIA

The MODULE House company has vast experience and modern solutions in the manufacture of modular structures.

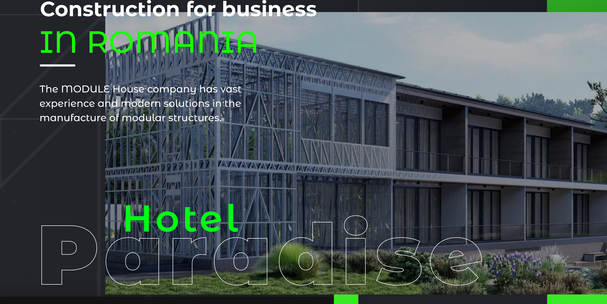

Viteza de construcție este cu **30-50%** mai mare

Tehnologia structuri ușoare din profiluri cu pereți subțiri cu turnare de beton modificat

MODUL HOUSE
+(4) 072 266 83 54
modulhousee@gmail.com

Hotel PARADISE

MODUL HOUSE
+(4) 072 266 83 54
modulhousee@gmail.com

The plan 1ST FLOOR

Square **282,82 m2**

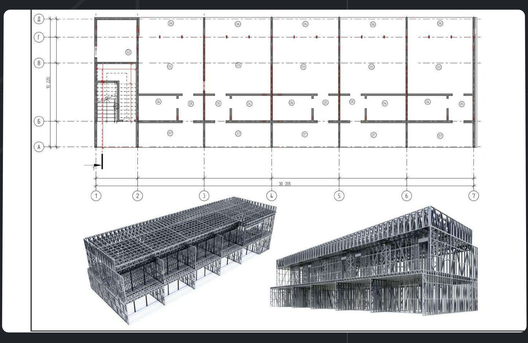

MODUL HOUSE
+(4) 072 266 83 54
modulhousee@gmail.com

The plan 1ST FLOOR

Square **274,93 m2**

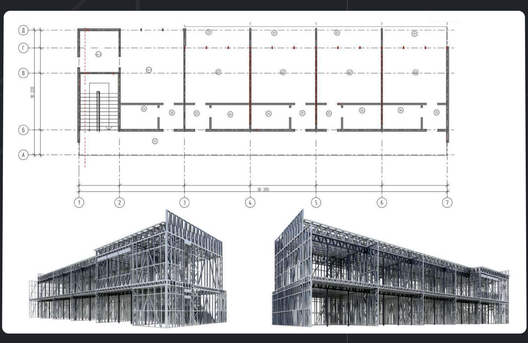

MODUL HOUSE
+(4) 072 266 83 54
modulhousee@gmail.com

Hotel LA CHEIE

Hotel PARADIS

- Walls made of double galvanized structure 275 gr/m2 (profiles 140 mm wide and 1.5 mm with modified concrete)
- Wall cladding with OSB exterior/interior
- Thermosystem EPS 80-100 mm (with filler and decorative plaster)
- PVC joinery with 3 glasses (LOW-E)
- Metal roofing with rainwater system
- Sanitary installation (material + labor)
- Electrical installation (material + labor)
- Underfloor heating
- Screw
- Wall and ceiling cladding with gypsum plaster (12.5 mm)
- Interior and entrance doors

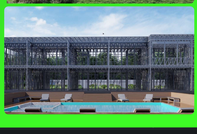

Square **565 m2**

FRAME HOTEL TURNKEY

565 000 € VAT included

MODUL HOUSE
+(4) 072 266 83 54
modulhousee@gmail.com

Advantages FRAME CONSTRUCTION

DURABILITY AND FIRE RESISTANCE
The steel frame of the house ensures reliability and long service life. Galvanization ensures high corrosion resistance of the steel; insects and mold do not grow in it, in addition, steel is a non-flammable material and prevents the spread of fire.

CONFIDENCE IN QUALITY
The structure of the house is almost entirely manufactured in a factory. This guarantees the accuracy of the design and, as a result, the absence of extraneous noise, drafts, mold or odors and other inconveniences throughout the entire service life.

ENERGY EFFICIENCY
Monolithic foam concrete in combination with modern energy-saving materials provides warmth and comfort in accordance with international energy efficiency classes, allowing for a comfortable temperature regime at lower costs.

SECURITY GUARANTEE
The radiological, sanitary and epidemiological safety of all building materials is confirmed by appropriate certificates. The high strength of the structure allows it to be used even in earthquake-prone regions.

RESPONSIBLE ATTITUDE TOWARDS THE ENVIRONMENT
Steel is the most environmentally friendly building material because it is completely recyclable. Choosing a galvanized metal frame is your opportunity to contribute to a greener future for your children.