MODUL HOUSE

+(4) 072 266 83 54 modulhousee@gmail.com

House construction IN ROMANIA

The MODULE House company has vast experience and modern solutions in the manufacture of modular structures.

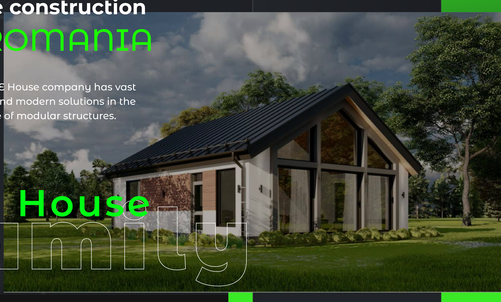

House family

Viteza de construcție este cu **30-50%** mai mare

Technology of lightweight structures from thin-walled profiles with modified concrete casting

MODUL HOUSE

+(4) 072 266 83 54 modulhousee@gmail.com

House FAMILY

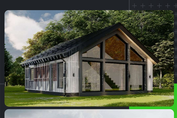

MODUL HOUSE

+(4) 072 266 83 54 modulhousee@gmail.com

The plan 1ST FLOOR

Size **11140x9140x5990**

Length Width Height

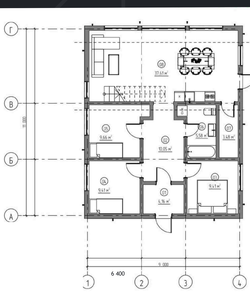

Explaining the premises

1	Drum	4,16
2	Room	10,05
3	Bedroom	9,41
4	Bedroom	9,41
5	Bedroom	9,66
6	Bathroom	5,58
7	Boiler room	3,48
8	Kitchen	37,61

Square **89.36 m2**

MODUL HOUSE

+(4) 072 266 83 54 modulhousee@gmail.com

The plan 1ST FLOOR

Size **11140x9140x5990**

Length Width Height

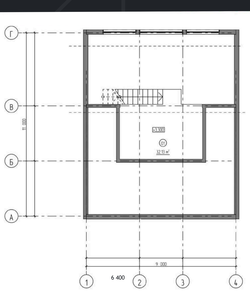

Explaining the premises

1	General planning	32,13

Square **32.13 m2**

MODUL HOUSE

+(4) 072 266 83 54 modulhousee@gmail.com

House TURNKEY

House FAMILY

- Walls made of double galvanized structure 275 gr/m2 (profiles 140 mm wide and 1.5 mm with modified concrete)
- Wall cladding with OSB exterior/interior
- Thermosystem EPS 80-100 mm (with filler and decorative plaster)
- PVC joinery with 3 glasses (LOW-E)
- Metal roofing with rainwater system
- Sanitary installation (material + labor)
- Electrical installation (material + labor)
- Underfloor heating
- Screed
- Wall and ceiling cladding with gypsum plaster (12.5 mm)
- Interior and entrance doors
- Kitchen + 2 bedrooms (beds)
- Foundation

Square

MODULAR HOUSE AT THE KEY 121 m2

121 000 € cu TVA inclus

MODUL HOUSE

+(4) 072 266 83 54 modulhousee@gmail.com

Advantages FRAME CONSTRUCTION

DURABILITY AND FIRE RESISTANCE

The steel frame of the house ensures reliability and long service life. Galvanization ensures high corrosion resistance of the steel; insects and mold do not grow in it, in addition, steel is a non-flammable material and prevents the spread of fire.

CONFIDENCE IN QUALITY

The structure of the house is almost entirely manufactured in a factory. This guarantees the accuracy of the design and, as a result, the absence of extraneous noise, drafts, mold or odors and other inconveniences throughout the entire service life.

ENERGY EFFICIENCY

Monolithic foam concrete in combination with modern energy-saving materials provides warmth and comfort in accordance with international energy efficiency classes, allowing for a comfortable temperature regime at lower costs.

SECURITY GUARANTEE

The radiological, sanitary and epidemiological safety of all building materials is confirmed by appropriate certificates. The high strength of the structure allows it to be used even in earthquake-prone regions.

RESPONSIBLE ATTITUDE TOWARDS THE ENVIRONMENT

Steel is the most environmentally friendly building material because it is completely recyclable. Choosing a galvanized metal frame is your opportunity to contribute to a greener future for your children.